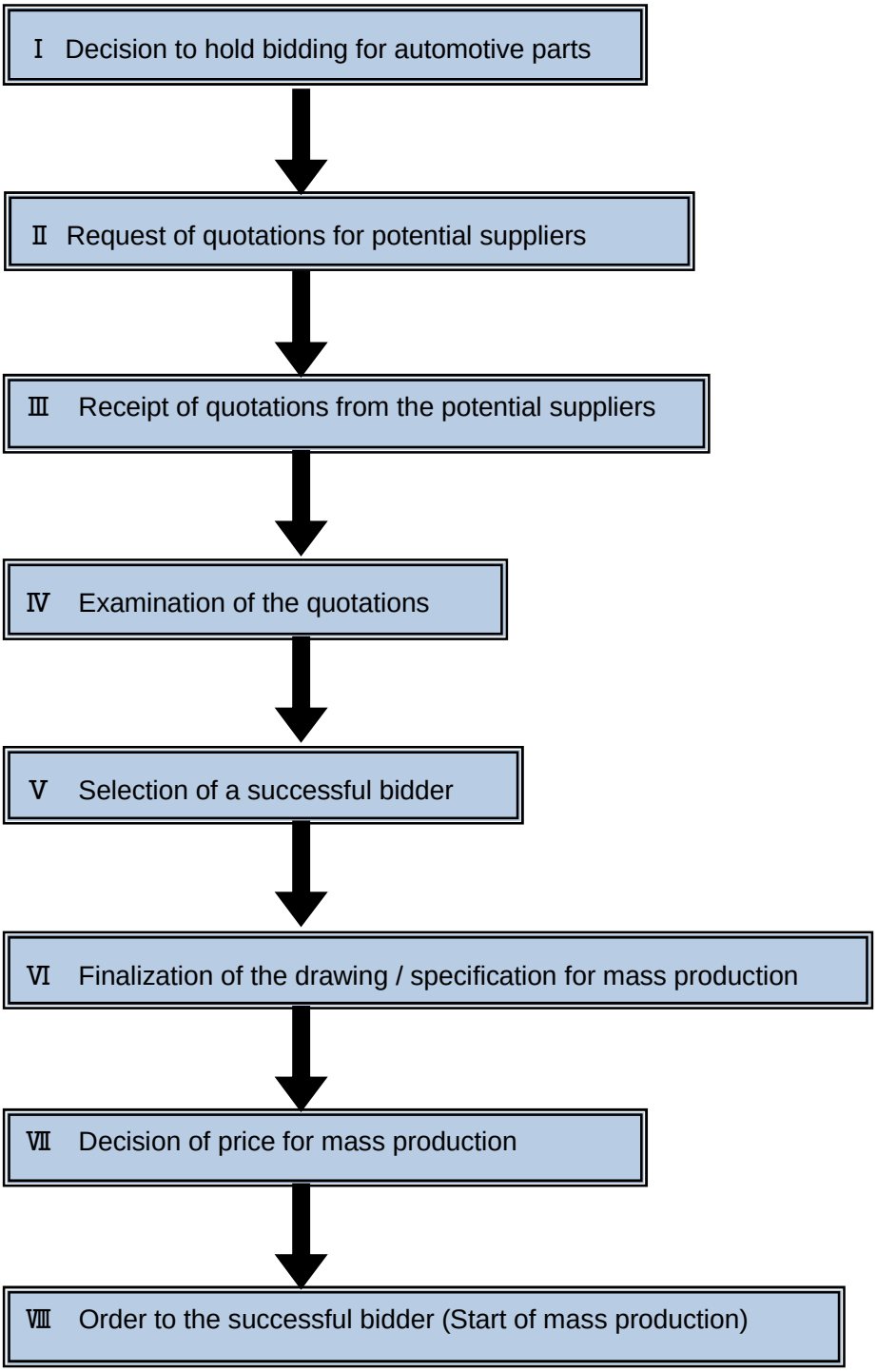Overview of bidding processes for automotive parts ordered by automobile companies